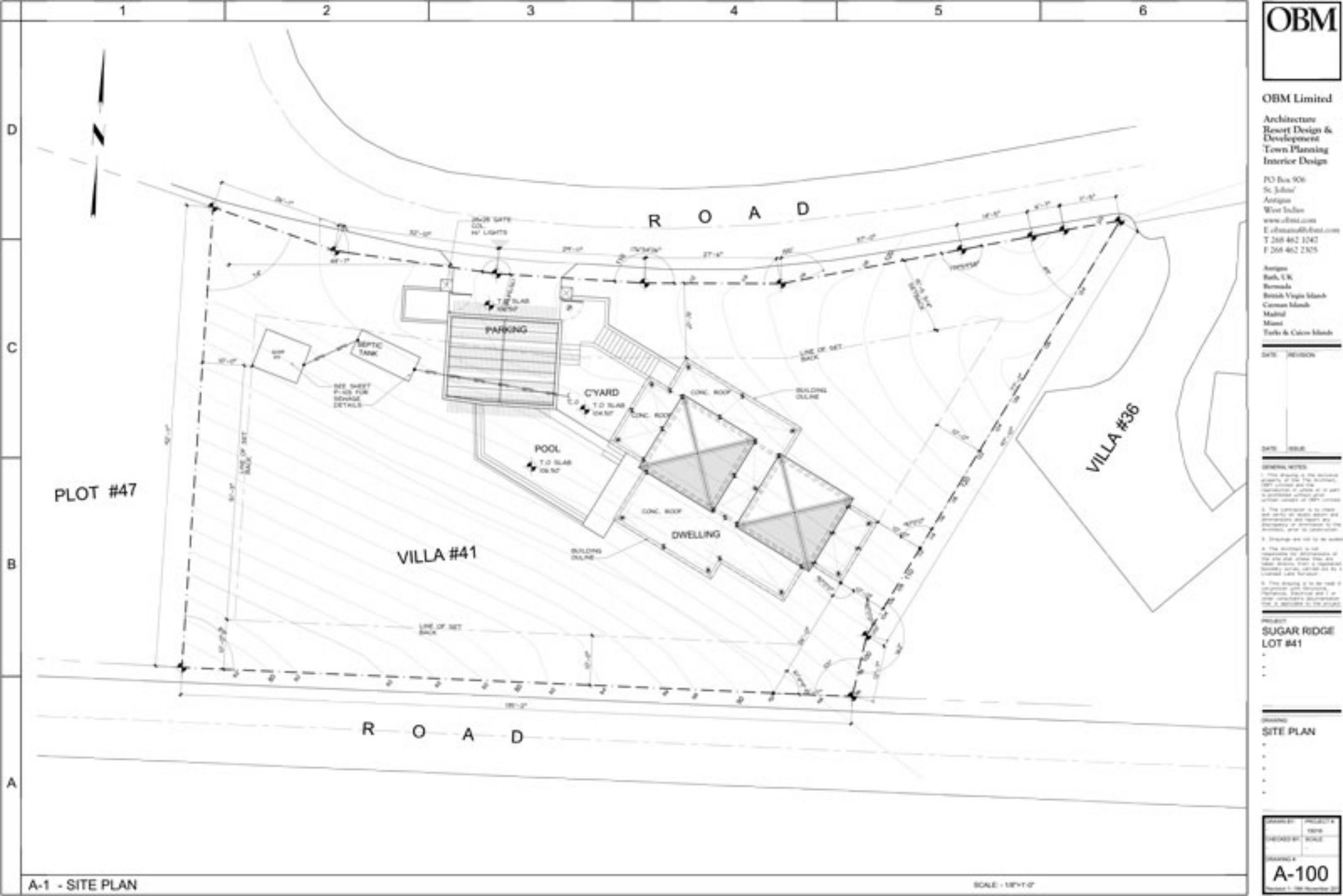
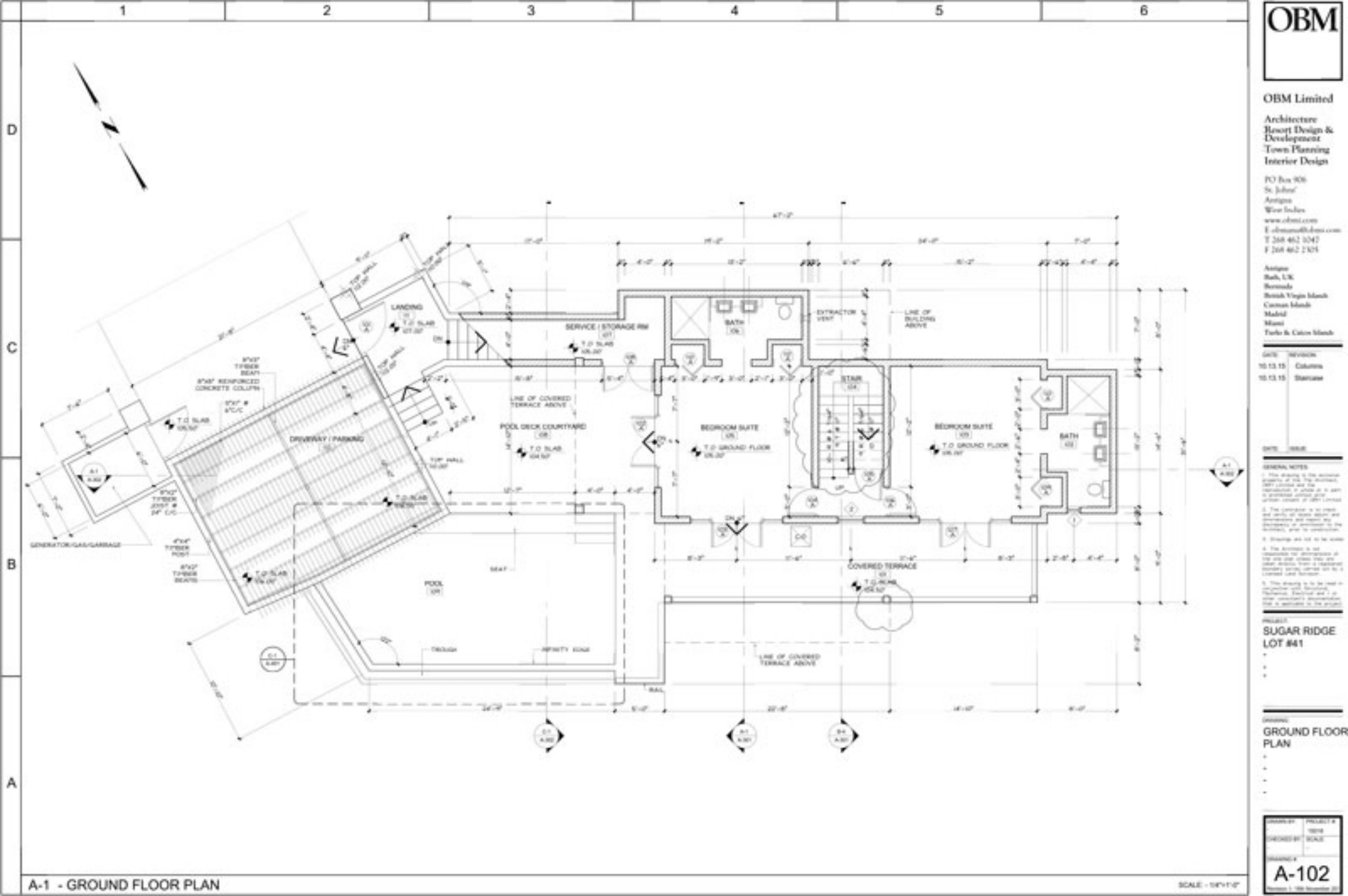

1. This drawing is the property of OBM Limited. It is to be used only for the project and site for which it is prepared and no part of it is to be reproduced or used in any other project without the written consent of OBM Limited.
2. The contractor is to check the site and report any discrepancies and report any necessary changes to the architect prior to construction.
3. Drawings are not to be used for any other project without the written consent of OBM Limited.
4. This drawing is to be used for the project and site for which it is prepared and no part of it is to be reproduced or used in any other project without the written consent of OBM Limited.

**A-1 - SITE PLAN**

1. This drawing is the property of OBM Limited. It is to be used only for the project and site mentioned herein and is not to be used for any other project or site without the written consent of OBM Limited.
2. The contractor is to ensure that all work is carried out in accordance with the specifications and standards of the relevant authorities and to obtain all necessary permits and approvals.
3. Storage and use of materials shall be as per the relevant authorities.
4. This drawing is to be used in conjunction with the relevant specifications and standards of the relevant authorities and to obtain all necessary permits and approvals.
5. This drawing is to be used in conjunction with the relevant specifications and standards of the relevant authorities and to obtain all necessary permits and approvals.

**A-1 - GROUND FLOOR PLAN**

DATE	REVISION
10.12.15	Columns
10.12.15	Sliding Door
10.12.15	Staircase

**DATE**    **ISSUE**
**GENERAL NOTES**

- This drawing is the Architect's property and shall remain the property of the Architect. It is to be used only for the project and site for which it was prepared and shall not be used for any other project without the written consent of the Architect.
- The Contractor is to check the site and conditions and report any discrepancies to the Architect prior to construction.
- Drawings are not to be used for any other purpose without the written consent of the Architect.
- The Architect is not responsible for any errors or omissions in this drawing and shall not be liable for any such errors or omissions.
- This drawing is to be used for the project and site for which it was prepared and shall not be used for any other project without the written consent of the Architect.

**PROJECT**  
 SUGAR RIDGE  
 LOT #41

**DRAWING**  
 FIRST FLOOR  
 PLAN

 DRAWN BY: \_\_\_\_\_  
 CHECKED BY: \_\_\_\_\_  
 SCALE: \_\_\_\_\_  
 DATE: \_\_\_\_\_

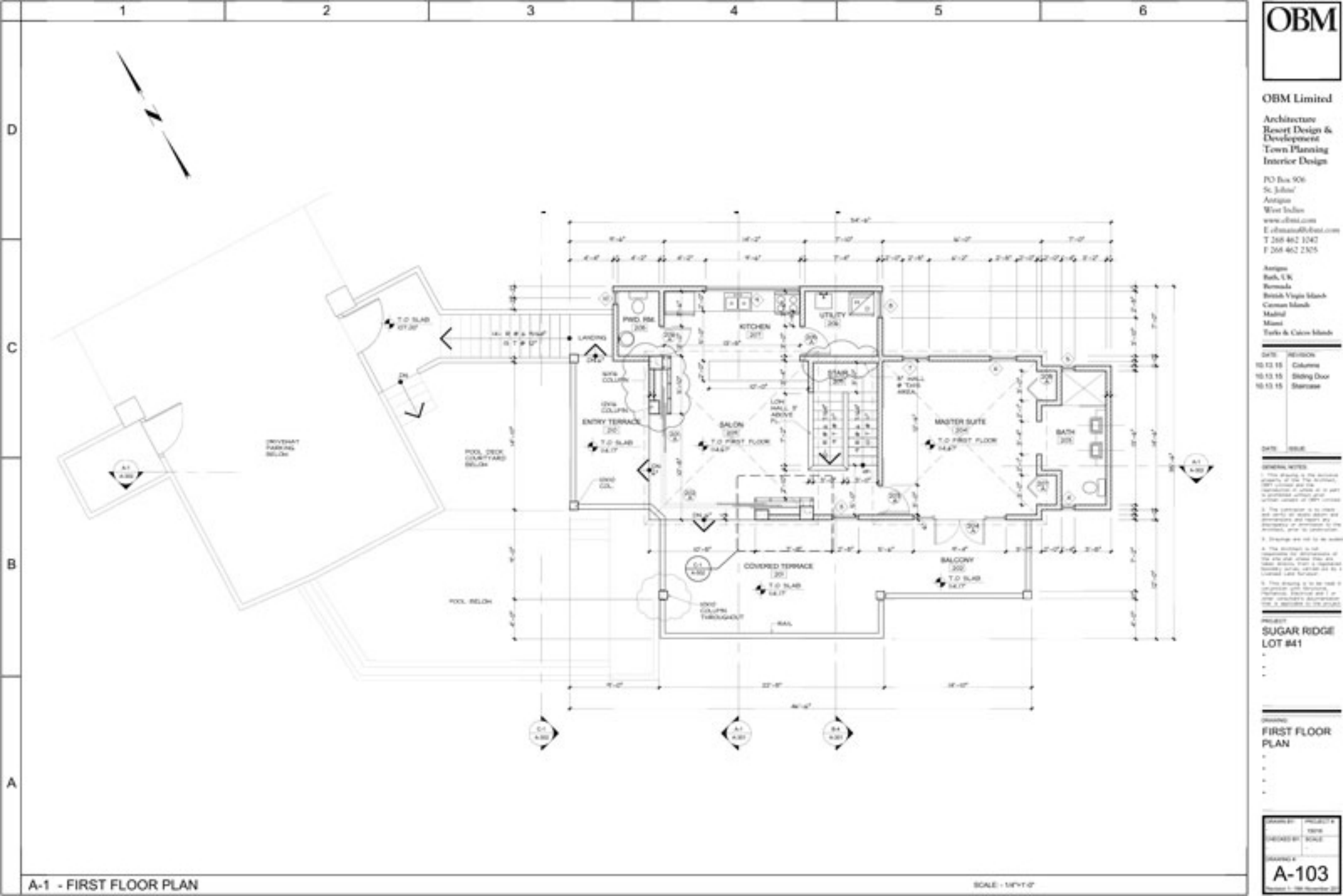
**A-103**

**A-1 - FIRST FLOOR PLAN**

SCALE: 1/8" = 1'-0"